Mitsubishi

Mitsubishi - Power Feed Contact

M001	X054D125H03	DC015A		Power feed contact Upper & lower	OD7.0 x id0.7 mm L= 22 mm	HA. H1. C. H. G. F1. F. N Manual type
M001S				Power feed contact Index type	OD7.0 x id0.7 mm L=22 mm	G. H. HA series
M002	X054D476H01 X054D129H04	DD919A		Power feed contact Lower	OD7.0 x id0.7 mm L=22 mm	H. G -------- SK2. SK3 F1. F. G ---------- SK1 HA. SZ. SB ------- AF1
M002S				Power feed contact Lower	OD7.0 x id0.7 mm L=22 mm	H. G -------- SK2. SK3 F1. F. G ---------- SK1 HA. SZ. SB ------- AF1
M003A	X054D199H01	DC648A		Power feed contact Upper-B	OD3.0 x id0.7 mm L=16 mm	G. F1. F series --- SK1
M003B				Power feed contact Upper-B	OD3.0 x id0.7 mm L=16 mm	G. F1. F series --- SK1
M004A	X054D216H01	DD216A		Power feed contact Upper-A	OD2.9 x id0.7 mm L=16 mm	G. F1. F series --- SK1
M004B				Power feed contact Upper-A	OD2.9 x id0.5 mm L=16 mm	G. F1. F series --- SK1
M005	X054D345H02	DD376A		Power feed contact Upper	2.5 x 3.0 x 27.5 mm	PA. A. Z. HA. B. H1 --- AF1 H. G series ------- SK2. SK3
M005G	X054D345H02			Power feed contact	2.5 x 3.0 x 27.5 mm	PA. A. Z. HA. B. H1 --- AF1 H. G series ------- SK2. SK3
M005T	X054D345H02			Power feed contact Cermit Upper - long life type	2.5 x 3.0 x 27.5 mm	PA. A. Z. HA. B. H1 --- AF1 H. G series ------- SK2. SK3
M008	X054D186H03			Power feed contact Upper & lower Fine wire option	10 x 6.0 x 8.0 mm	H1. HA series Manual type
M009	X056C075H04 X056C075H01			Current supply Upper & lower OD24.5 x 20 mmL	OD24.5 x 20 mm	QA. RA. FX. CX. PA. FX-K HA. A. Z. FA series AT. AF2. AF3 type

Mitsubishi

Mitsubishi - Power Feed Contact

M009L				Current supply Upper & lower Long life type	OD24.5 x 20 mm	QA. RA. FX. CX. PA. FX-K. HA. FA. AT. AF2. AF3 type
M009N	X056C432H01 X056C075H06			Current supply Upper & lower Non-polished	OD24.5 x 20 mm	QA. RA. FX. CX. PA. FX-K. HA. FA. AT. AF2. AF3 type
M009V	X055C118H02			Current supply Upper & lower	OD24.5 x 20 mm	FA-V series
M009-1	X059D448G52			Plastic pin for M009 id=10+0.15~0.20 mm		QA. RA. FX. CX. PA. FX-K. HA. FA. AT. AF2. AF3 type
M010	X054D990H01	DA781A		Power feed terminal for anealing Auto-threading cut.		FX-K. FX. CX series (AF3) AF2 type RA. FA series (AT type)
M011	X088D439H01	DCR46A		Power feed contact	5.0 x 18 x 38 mm	BA-8/24 series

Mitsubishi

Mitsubishi - Dies & Guide Parts

M101-1	X053C082G51	DD717A		Diamond guide Upper & lower	0.205 mm	N. F series Manual type
	X053C082G56	DD719A			0.255 mm	
	X053C082G58	DD732A			0.105 mm	
	X053C082G60				0.155 mm	
	X053C082G65				0.305 mm	
	X053C082G68				0.152 mm	
	X053C082G69				0.202 mm	
	X053C082G70				0.252 mm	
M101-2	X052B040G54			Diamond guide Upper & lower	0.202 mm	90PG - manual type Fine wire option
	X052B040G55				0.252 mm	
	X052B040G56				0.302 mm	
	X052B040G62				0.105 mm	F1. G series Manual type
	X052B040G63				0.155 mm	
	X052B040G64	DD779A			0.205 mm	
	X052B040G65	DD692A			0.255 mm	
	X052B040G66	DD716A			0.305 mm	
M102	X053C188G52			Diamond guide Lower	0.11 mm	F1. G. H. H' series SK1 type
	X053C188G53				0.16 mm	
	X053C188G54	DD744A			0.21 mm	F1. G series --- SK1 H. H' ---------- SK1. SK2
	X053C188G55	DD746A			0.26 mm	
	X053C188G56	DD747A			0.31 mm	
M103	X052B054G51			Diamond guide Upper & lower	0.105 mm	90PH. HA. H1. C. H series Manual type
	X052B054G52				0.155 mm	
	X052B054G53	DA120A			0.205 mm	HA. H1. C. H series Manual type
	X052B054G54	DA119A			0.255 mm	
	X052B054G55	DA118A			0.305 mm	
	X052B054G56				0.335 mm	
	X052B054G61				0.202 mm	90PH series Manual type
	X052B054G62				0.252 mm	
	X052B054G63				0.302 mm	
M104	X052B092G54	DC571A		Diamond guide Lower	0.21 mm	H' series SK3 type
	X052B092G55	DD849A			0.26 mm	
	X052B092G56	DD843A			0.31 mm	
M105	X053C137G62			Diamond guide Upper	0.11 mm	F1. G series SK1 type
	X053C137G63				0.16 mm	
	X053C137G64	DD780A			0.21 mm	
	X053C137G65	DD767A			0.26 mm	
	X053C137G66	DD782A			0.31 mm	
	X053C137G52				0.11 mm	F series SK1 type
	X053C137G53				0.16 mm	
	X053C137G54				0.21 mm	
	X053C137G55				0.26 mm	
	X053C137G56				0.31 mm	
M105-1	X054D190H03			Set pipe upper for C137G	L=50 mm	F. F1. G series Manual. AF type
M106	X052B102G51			Diamond guide Upper	0.105 mm	H. H' series SK1 type OD4.0 x 60 mm
	X052B102G52				0.155 mm	
	X052B102G53	DC717A			0.205 mm	
	X052B102G54	DC847A			0.255 mm	
	X052B102G55	DD796A			0.305 mm	

Mitsubishi

Mitsubishi - Dies & Guide Parts

M107	X052B123G52			Diamond guide Upper	0.155 mm	A. B. HA. H1. Z series AF1 type
	X052B123G53				0.205 mm	
	X052B123G54				0.255 mm	
	X052B157G52				0.260 mm for	
	X052B157G53				0.310 mm for	
	X052B123G56				0.310 mm	
	X052C458G51				0.105 mm	
M107-1	X052B240G51			Diamond guide Upper With hole-ceramic	0.155 mm	A. B. HA. H1. Z series AF1 type
	X052B240G52				0.205 mm	
	X052B240G53				0.255 mm	
	X052B240G54				0.310 mm	
	X052B244G51				0.105 mm	
M108	X054D162G54			Set screw upper id=0.4 mm	M12 / OD10.5 T=11 mm	F. F1. G. N series Manual. AF type
M109	X054D171G54			Die guide A upper id=0.4 mm	M12 T=11 mm	H. H' series SK1. SK2. SK3. AF type
M110	X053C136G52			Eccentric center dies Upper	0.4 mm	F. F1. G series SK1. AF type
	X053C136G54				0.6 mm	
M111	X053C245H02			Die holder for PFC Upper & lower		G. H. H'. H1. C. HA. CA. SA. SB. SZ series SK3. AF. AF1. Manual
M111-1				O-ring for M111		G. H. H'. H1. C. HA. CA. SA. SB. SZ series SK3. AF. AF1. Manual
M112	X053C299G51			Eccentric center dies Upper With 0.5 mm groove	OD3.0 x id0.4 L=9.5 mm	G. H. H' series SK1. SK2. SK3. AF type
M113	X053C628G51			Set screw lower id0.4 x 12.5 mmT		H1. HA. C. CR. SA. SB. SZ series AF1 type
M114	X053C241G52			Set screw diamond Upper & lower id=0.4 mm	M12 / OD11 T=13.5 mm	H. H'. HA. SA. SB. SZ series Manual type
M117	X052B176G52			Diamond guide Lower	0155 mm	SA. SB. HA. H1. SZ series AF1 type
	X052B176G53				0.205 mm	
	X052B176G54				0.255 mm	
	X052B176G55				0.310 mm	
	X053B176G51				0.105 mm	
	X053C602G52				0.260 mm for	
	X053C602G53				0.310 mm for	

Mitsubishi - Dies & Guide Parts

M117-1	X052B241G51			Diamond guide Lower ceramic on cooling hole	0.105 mm	SA. SB. HA. H1. SZ series AF1 type
	X052B241G52				0.155 mm	
	X052B241G53				0.205 mm	
	X052B241G54				0.255 mm	
	X052B241G55				0.310 mm	
M120	X053C524G51 X053C557G51			Set screw upper id=0.4 mm	M12 / OD11.5 T=13 mm	SA. SB. HA. H1. SZ series AF1 type
M122	X053C012G54			Wire guide Upper & lower	0.21 mm	70. 90. 110. 200 series Manual. AF type
	X053C012G56				0.26 mm	
	X053C012G57				0.31 mm	
M124	X053C104G52			Diamond guide Lower	0.11 mm	F series SK1. AF type
	X053C104G53				0.16 mm	
	X053C104G54				0.21 mm	
	X053C104G55				0.26 mm	
	X053C104G56				0.31 mm	
M125	X053C153G55			Sub guide upper	0.4 mm	F. F1. G. H series SK1. SK2. SK3. AF type
M126	X053C508G51	DA097A		Sub dies guide B upper id=0.35 mm	OD12 x 33.5 mm	H1. HA. SA. SB. SZ series AF1 type
M127	X053C557G51			Sub dies guide A		H1. HA. SA. SB. SZ series AF1 type
M131	X177B558H02	DA212A		DA212A Sub dies holder upper	OD26 x 54.5 mm	H1. HA. SA. SB. SZ series AF1 type
M132	X053C834G51	DA764A		Diamond guide Upper	0.105 mm	PX-05. QA. SX. PA. HA - AF2 CX. FX. FX-K ---------- AF3
	X053C834G52				0.155 mm	
	X053C834G53	DA766A			0.205 mm	
	X053C834G54	DA767A			0.255 mm	
	X053C834G56	DA768A			0.31 mm	
	X053C992G51				0.075 mm	
	X056C833G51			Diamond guide Upper	0.21 mm	FA. RA series AT type
	X056C833G52				0.26 mm	
	X056C833G53				0.31 mm	
	X056C833G55				0255 mm	
M132-1(J)	X056C412G51			Diamond guide Upper For fine wire option	0.055 mm	PX-05 series
	X056C412G53				0.035 mm	
	X056C412G54				0.075 mm	
	X056C412G55				0.105 mm	
M132W(J)	X053C994G52			Diamond guide upper For 30 degree wide angle	0.33 mm	PX-05. QA. SX. PA. HA - AF2 CX. FX. FX-K ---------- AF3

Mitsubishi

Mitsubishi - Dies & Guide Parts

M133	X052B243G61			Diamond guide Lower	0.205 mm	PX-05. QA. SX. PA. HA - AF2 CX. FX. FX-K ---------- AF3
	X052B243G62	DR059A			0.310 mm	
	X052B243G63	DA760A			0.105 mm	
	X052B243G64	DA761A			0.155 mm	
	X052B243G65	DR058A			0.255 mm	
	X052B243G66				0.075 mm	
	X052B387G51			Diamond guide Lower	0.21 mm	FA. RA series AT type
	X052B387G52				0.26 mm	
	X052B387G53				0.31 mm	
	X052B387G55				0.255 mm	
M133-1(J)	X052B243G67			Diamond guide Lower For fine wire option	0.055 mm	PX-05 series
	X052B243G73				0.035 mm	
					0.075 mm	
					0.105 mm	
M133W(J)	X053C995G52			Diamond guide lower id=0.33 mm for 30 degree wide angle		PX-05. QA. SX. PA. HA - AF2 CX. FX. FX-K ---------- AF3
M135	X054D896G51	DA537A		Sub dies A	0.50 mm	FX-K. FX. CX series --- AF3 AF2 type
M136	X054D897H01			Holder for sub dies B	0.50 mm	FX-K. FX. CX series --- AF3 AF2 type
M137	X059D084G51	DH339A		Sub die A	0.50 mm	RA. FA series AT type
M138	X059D963G51	DH302A		Sub die B		RA. FA series AT type
M139(J)	X054D496G51	DC800A		Guide pipe A Upper For wire 0.1 & 0.15 mm	id=0.5 mm	H1. HA. SA. SB. SZ AF1 type
M140(J)	X054D504G51			DC830A Guide pipe A	id=0.8 mm	H1. HA. SA. SB. SZ AF1 type
M141(J)	X053D499G51			Guide pipe B upper For wire 0.1 & 0.15 mm	id=0.5 mm	AF1 type
M142(J)	X054D424G56	DA258A		Guide pipe B upper	id=0.8 mm	AF1 type
M143(J)	X054D980G51	DB850A		Guide pipe A		HA. SZ. SB. SZ. SX series AF2 type

Mitsubishi - Dies & Guide Parts

M144(J)	X054D836G53	DC512A		Guide pipe B		HA. SZ. SB. SZ. SX series AF2 type only
M145(J)	X058D975G52			Guide pipe		RA. FA series AT type
M146	X056C507G51		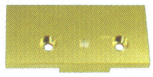	Guide U Upper	id=0.40 mm	QA. FX-K series AF3 type
M147	X053C884G52		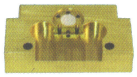	Guide D Lower	id=0.40 mm	QA. FX. CX. FK series AF3 type
M148	X056C274G51		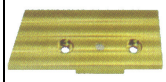	Guide U Upper	id=0.40 mm	FX series AF3 type
M149	X056C846G51	DJ803A	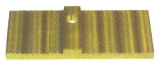	Guide U Upper	id=0.40 mm	FA. RA series AT type
M150	X053C884G55			Guide D Lower	id=0.80 mm	FA. RA series AT type
Me151	X053C902G51		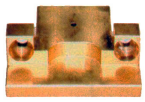	Guide U		HA. CX. SA. SX series
Me152			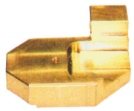	Guide U		
Me170				Die drive		CX. SA. SX. FX. FA series

Mitsubishi

Mitsubishi - Water Nozzle Parts

M129C	X054D826H06	DC454A		Jet nozzle (X054D826H02)	0.5 mm	Ziliconium - Japan Alumina - Backje OEM OD23 x 21 mm
	X054D826H07			Jet nozzle	0.75 mm	
	X054D826H08	DC839A		Jet nozzle	1.0 mm	
	X058D054H02			Jet nozzle (X054D826H01)	1.5 mm	
M129	X054D826H06			Jet nozzle (X054D826H02)	0.5 mm	SUS material inserted ceramic OD23 x 21 mm
	X054D826H07			Jet nozzle	0.75 mm	
	X054D826H08			Jet nozzle	1.0 mm	
	X058D054H02			Jet nozzle (X054D826H01)	1.5 mm	
M129-1				Spring for M129C & M129A	OD19.5 x 18.5 mmT	
M129-2				O-ring for M129C & M129A		
M130C	S684D823P13			Jet nozzle - ceramic	0.5 mm	H1. HA. SA. SB. SZ series AF1 type
	S684D823P14				1.0 mm	
	S684D898P61				1.5 mm	
M130	S684D823P13			Jet nozzle - SUS	0.5 mm	H1. HA. SA. SB. SZ series AF1 type
	S684D823P14				1.0 mm	
	S684D898P61				1.5 mm	
M134	X204D293H02			Ring lower		HA. SA. SB. SZ. SX. CX. FX. QA AF2. AF3 type
M200	X183C443H01	DC549A		Water nozzle upper	4.5 mm	H'. H series -------- SK DWC200H Only for 5-axis
M202A	X183C439H01	DA146A		Water nozzle upper (Ditch)	4.5 mm	H'. H series ---------- SK HA. H1. H. 90PH - Manual
	X183C439H02				6.0 mm	
	X183C439H03				8.0 mm	
M202B	X183C439H01			Water nozzle upper	4.0 mm	H'. H series ---------- SK HA. H1. H. 90PH - Manual
	X183C439H02			Water nozzle upper	6.0 mm (M203)	
	X183C439H03			Water nozzle upper	8.0 mm (M204)	
M205L			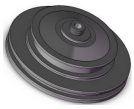	Water nozzle Only for long type		H'. H series ---------- SK HA. H1. H. 90PH - Manual
M205L-set				M202 type- special long nozzle set L=20/30/40/50 mmL		H'. H series ---------- SK HA. H1. H. 90PH - Manual

Mitsubishi

Mitsubishi - Water Nozzle Parts

M205L-long				Only long nozzle Optional L=20. 30. 40. 50 mm		H' H series ---------- SK HA. H1. H. 90PH -- Manual
M207A	X053C491H01			Water nozzle with ditch Lower Plastic-brass type of M2102	4.0 mm	H' H series ---------- SK HA. H1. H. 90PH -- Manual
	X053C491H02				6.0 mm (M208)	
	X053C491H03				8.0 mm (M209)	
M207B	X053C491H01			Water nozzle Lower Plastic-brass type of M2102	4.0 mm	H' H series ---------- SK HA. H1. H. 90PH -- Manual
	X053C491H02				6.0 mm (M208)	
	X053C491H03				8.0 mm (M209)	
M207A-1				Water nozzle Lower with ditch	Plastic- white/black	M207A
M207B-1				Water nozzle Lower without ditch	Plastic- white/black	M207B
M207L			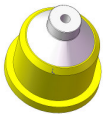	Water nozzle Lower long type		
M210	X053C621H01			Water nozzle Lower- one side cut Plastic-brass type of M2101	4.0 mm	HA. H1. A. B. Z. PA series AF1 type
					6.0 mm	
					8.0 mm	
M210-1	X053C621H01			Water nozzle Lower- one side cut Type of M2101	4.0 mm	HA. H1. A. B. Z. PA series AF1 type Plastic-with/ black
					6.0 mm	
					8.0 mm	
M2101	X053C621H01	DA145A		Flushing nozzle cut-ceramic Lower	4.0 mm	HA. H1. A. B. Z. PA series AF1 type
	X053C621H02				6.0 mm	
	X053C621H03	DA144A			8.0 mm	
M2102	X054D209H11 X054C491H01	DC882A		Flushing nozzle ceramic Lower	4.0 mm	G. F1 series ---------- SK 90PG series ---- Manual
	X054D209H12 X054C491H02	DD399A			6.0 mm	
	X054D209H13				8.0 mm	
M2102-1				Flushing nozzle ceramic Lower with ditch	6.0 mm	G. F1 series ---------- SK 90PG series ---- Manual
M2103	X054D881H03	DQ303A		Flushing nozzle ceramic Lower	4.0 mm	CX. FX. SX. FA. QA. RA. PX. HA. PA. FX-K series AT. AF2. AF3 type
					7.0 mm	
	X054D881H04	DQ304A			8.0 mm	
	X054D881H05				12 mm	
	X054D881H05				15 mm	
M2103-1				Spring for nozzle M2103	OD20 x 18 mm	

Mitsubishi

Mitsubishi - Water Nozzle Parts

M211	X183C378H01	DA147A		Flushing nozzle Upper white or black	4.0 mm	PA. A. Z. HA. B. H1 series AF1 type
	X183C378H03	DA150A			8.0 mm	
	X183C378H04				10 mm	
	X183C378H05				12 mm	
M211-1				Flushing nozzle with ditch Upper white or black	4.0 mm	PA. A. Z. HA. B. H1 series AF1 type
M212			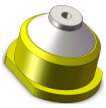	Flushing nozzle Lower Plastic-brass type for M2103	4.0 mm	CX. FX. SX. FA. QA. RA. PX. HA. PA series AT. AF2. AF3 type
					6.0 mm	
					8.0 mm	
M212A				Flushing nozzle with ditch Lower		CX. SX. FX series AF2. AF3 type
M212L	X054D918H01		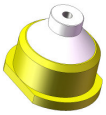	Plastic flushing nozzle FS Lower L=5.0 mm	4.0 mm	CX. SX. FX series AF2. AF3 type
M215	X186C793H01	DQ442A		Flushing nozzle Upper	4.0 mm	FA. RA. QA. PX. CX. SX. PA FX-K. HA series AT. AF2. AF3 type
	X186C793H02	DQ443A			8.0 mm	
	X186C793H03				12 mm	
M215-1	X186C793H01			Water nozzle upper	OD=73 mm	CX. SX. FX series AF2. AF3 type
M215-2				Water nozzle upper	OD=85 mm	FX. FA series AF2. AF3 type
M215-O				O-ring for M215		
M215L			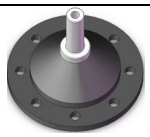	Water nozzle upper(M215) long type set with top10. 20. 30 mm (available size 40. 50 mm)	4.0 mm	FA. RA. QA. PX. CX. SX. PA FX-K. HA. A. Z. B series AT. AF2. AF3 type
M216	X182B458H02		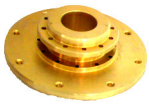	Flushing nozzle holder Upper	OD63 x id15.5 mm T=20 mm	PX. CX. SX. PA. FX-30. HA AT. AF2. AF3 type
M216-1	X196C450H01		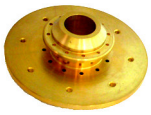	Flushing nozzle holder Upper	OD73 x id15.5 mm T= 22 mm	CX. SX. FX series AF2. AF3 type
M217	X196C451H01	DA868A		Flushing nozzle Upper T=16.7 mm	4.0 mm	FX10. FX20 series AF3 type
	X196C451H02				8.0 mm	

Mitsubishi

Mitsubishi - Connected & Other Parts

M301	X053C162H01			Isolator plate upper	68 x 100 x 33 mm	H. G. H'. H1. HA. F1 series Manual for taper cut
M302	X054D185G51			Isolator plate lower	120 x 105 x 11 mm	F1. G. H. H' series Manual type
M303	X053C228G52			Isolator plate lower	120 x 105 x 11 mm	F1. G. H. H' series AF. SK1 type
M303-1	X183065G52		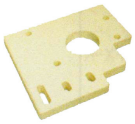	Isolator plate lower	120 x 104 x 10 mm	F. G. H series SK1. Sk2 type
M303-2	X175C508H01		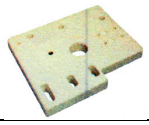	Isolator plate	120 x 104 x 11 mm	H series SK3 type
M303-3	X175C508H01			Isolator plate	120 x 104 x 11 mm	
M304	X052B166G51			Isolator plate lower	160 x 115 x 25 mm	SA. SB. SZ. CX-20 series AF1. AF2 type
M305	X053C443H01			Isolator plate lower	113 x 80 x 30 mm	110H1. 200H1. 110HA. 200HA. 90H Manual. AF type
M306	X053C314H01			Isolator plate lower	76 x 70 x 30 mm	90H1.90HA. 90C. 90CA. 90CR series Manual. AF type
M307	X056C110G51			Replaced by X056C110G51 Isolator plate lower	OD114 x 15 mm	SX. SA. SB. SZ. CX20. FX10-K AF2. AF3 type
M308	X056C273G51			Isolator plate lower	OD114 x 20 mm	FX-10. PX. QA. RA90. FX10-K Manual. AF type
M309	X056C356G51			Isolator plate lower	OD125 x 20 mm	FX20. FX20-K. FX30. FX30-K Manual. AF type
M310	X056C968G51			Isolator plate lower	115 x 100 x20 mm	FA10 AT type

Mitsubishi - Connected & Other Parts

M311				Isolator plate lower	115 x 110 x 20 mm	
Me312				Isolator plate lower	80.5 x 156 x 8.0 mm	90PH series
Me313				Isolator plate lower	38 x 74 x 4.0 mm	AF1
Me314	X053C901G51		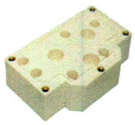	Isolator plate upper	51 x 82 x 32.5 mm	HA. SZ. SB series AF2 type
M400	X198D838H01			Aspirator lower		H1. HA. C. SA. SB. SZ series AF1. AF2. Manual type
M400-1	X194D998H02			Rectifier ring lower		AF1. AF2. SK3. AT. manual
M401	X054D257G51			Pinch roller ceramic	OD57 x 18 mm	H'. H. G. F1. F series
	X058D078G51					CX-AF3 (Beginning)
M401-1				Shaft for roller M401		F. G. H series
M402	X054D256G51		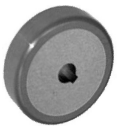	Capstan roller ceramic	OD57 x 18 mm	H'. H. G. F1. F series
	X058D077G51					CX-AF3 (Beginning)
M402-1	X176C305H02			Shaft for roller M402	OD=12 mm	
M402-2	X194D152H01			Shaft cover for roller M402	OD58 x 11 mm	90H. H series
M403	X054D413G51	DA169A		Pinch roller without gear	OD57 x 25 mm	H'. H1. HA. SZ. HA. H1 SB. SA series -- AF1. AF2 110PH ---------- SK3
M403-1				Shaft for roller M403	OD12 x 52 mm	H'. H1. HA. SZ. HA. H1 SB. SA series -- AF1. AF2 110PH ---------- SK3

Mitsubishi

Mitsubishi - Connected & Other Parts

M403-2				Collection spring		H. HA. SZ. SA series
M404	X054D412G53	DA278A		Capstan roller without gear	OD57 x 25 mm	H'. H1. HA. SZ. HA. H1 SB. SA series -- AF1. AF2 110PH ---------- SK3
M404-1	X175C862H01			Roller shaft long type	OD12 x 112 mm	200H1. 200H series
M404-2	X183C679H01			Roller shaft	OD15 x 112 mm	
M404-3	X198D458H02			Shaft cover for roller	OD57.3 x id15 mm T=17.3 mm	H1. H2. HA series
M405	X053C779G51	DC594A		Pinch roller ceramic without gear	OD57 x 32 mm	HA. H1. C. SX. 110PA Manual. AF type
M405-Set	X053C779G51		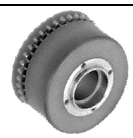	Pinch roller assembly with gear	OD=57 mm	HA. H1. C. SX. 110PA Manual. AF type
M405-1				Shaft for roller M405		HA. H1. C. SX. 110PA Manual. AF type
M406	X053C778G51	DC595A		Capstan roller ceramic without gear	OD57 x 32 mm	HA. H1. C. SX. 110PA Manual. AF type
M406-Set	X053C778G51			Capstan roller assembly with gear	OD=57 mm	HA. H1. C. SX. 110PA Manual. AF type
M406-1	X185C963H01			Shaft for roller M406	OD15 x 117 mm	only 90HA series
M406-2	X186C827H01			Shaft for roller	OD17 x 121 mm	HA. SX series
M406-3	X185C815H01			Shaft for roller	OD20/15 x 104 mm	SZ series

Mitsubishi

Mitsubishi - Connected & Other Parts

M406-4	X208D123H02			Shaft cover for roller	id=17 mm	
M407	X058D340G51	DA835A		Pinch roller ceramic	OD57 x 18 mm	FX. RA. FX-K series. FA20
M407-Set				M407C assembly with flange & gear	OD0=57 mm	FX. RA. FX-K series. FA20
M408	X058D339G51	DA834A		Capstan roller ceramic	OD57 x 18 mm	FX. RA. FA20. FX-K series QA. PX05=capstan+pinch
M408-Set				M408C with flange & gear	OD=57 mm	FX. RA. FA20. FX-K series QA. PX05=capstan+pinch
M408-1				Roller shaft	OD17 x 121 mm	
M409	X055C008G51	DK339A		Pinch roller ceramic	OD57 x 25 mm	FA series AT type
M409-set				Pinch roller ceramic assembly	OD=57 mm	FA series AT type
M409-1				Roller shaft	OD12 x 67 mm	
M410	X055C009G51	DK338A		Capstan roller ceramic	OD57 x 25 mmT	FA series AT type
M410-set			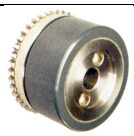	Pinch roller ceramic assembly	OD=57	FA series AT type
M420	X058D501H01			Gear	id=28 mm	C. H1. HA. SA. SB. SZ. SX. RA. FA series AF1. AF2. AF3. AT type
M420-1	X058D438H01			Gear	id=23 mm	FX. FX-K series

Mitsubishi

Mitsubishi - Connected & Other Parts

M421C	X203C607H03	DH062A		Lower roller ceramic	OD40 x id20 mm	FX. QA. RA. FA. FX-K series AF3. AT type
Me421-1	X196C131H01			Roller shaft	OD8.0/43.5/50 mm T=45 mm	FX. FA series FA-20P
M422	P840F000P69			Bearing 608V-stainless for M421. 421C SS F608DD	OD25 x id8.0 mm T=7.0 mm	FX. QA. RA. FA. FX-K series AF3. AT type
M423	X053C920G51A			Aspirator lower (X053C829G54)		HA. SA. SB. SZ. SX. CX. FX. QA. RA. FA series AF2. AF3. AT type
M424(J)	S601D899P01			Wire feed DC motor 16CL-2501G		H'. HA. SA. SB. SZ. SX. CX. FX. FX-K SK3. AF2. AF3 type
M425	X058D912G51	DH065A		Urethane MT pinch roller Upper	OD50 x id19 mm T=22 mm	RA. FA series AT type
M426	X193C196G51		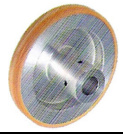	Main tension rubber roller	OD113 x id16 mm T=47.2 mm	CX. FX. FX-K series
M445	X199D297H02		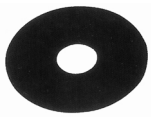	Water cover upper for nozzle (M202. M211)	OD200 x id56 mm T=2.0 mm	H'. H1. H. SA. HA. SB. SZ. C
M445-2	X179D943H03			Water cover upper for nozzle (M215)	OD160 X id60 mm T=2.0 mm	QA. RA. FA. CX. SX. HA. S A. SB. FX-K. FX. FX30 series AF2. AF3. AT type
M451	X179D323H02			Cap screw upper & lower	For current block	N. F. F1. G. H. H' series
				Cap screw only lower		H1. HA. C series
M451-1				Cap screw M451 SUS		
M452	X176C706G02		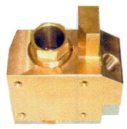	Die block upper assembly with M451	63 x 56 x 27 mm	F1. G. H. H'. H1. C. HA
M452-1				Plate		

Mitsubishi - Connected & Other Parts

M453-set			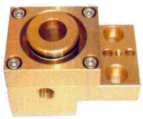	Lower die block assembly without M453-4 (wire guide)		F1. G. H. H' series Manual. AF type
M453-1	X176C610H01			Lower die block		F1. G. H. H' series Manual. AF type
M453-2	X184D271H06			Nozzle stopper For lower die block		F1. G. H. H' series Manual. AF type
M453-3	X179D410H01			Lower die block		F1. G. H. H' series Manual. AF type
M453-4	X179D406H04			Wire guide for lower		SK series
M454	X177B046H03			Lower die block		H1. HA series Manual. AF type
M454-set			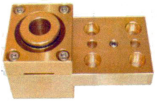	Die block lower assembly with M460 & M453-2		H1. HA series Manual. AF type
M455	X602B845G51			Lower pulley "B" complete	OD=60 mm	F. F1. G. H. H' series Manual type
M456	X183C442H01	DA231A		Lower roller stainless steel Need bearing M457	OD=40 mm	CX. SX. PA. A. Z. HA. B. H1 Manual. AF type
M456AV						
M456P						
M457	S859N319P33	DA189A		Bearing SSRF-1970DD (M607V) for M456 SS F607DD	OD22/19 x id7.0 mm T=7.0 mm	CX. SX. PA. A. Z. HA. B. H1. PX05
M458	S859N319P31	DA197A		Bearing SSRF-1980DD (M698V) id=8.0 mm for M401C. M403C. M405C. M407C. M409C	OD22/19 x id8.0 mm T=7.0 mm	F. F1. G. H. H'. H1. HA. C. SA. SB. SZ. SX. CX. QA. FA. RA

Mitsubishi

Mitsubishi - Connected & Other Parts

M459	X177B713H02			Guide block lower		90C. HA. H series Manual type
M459-1	X198D777H01			Cover plastic lower	OD42 x 10 mm	H1. HA series AF1 type
M459-2				Fixing plate lower		H1. HA series Manual. AF
M459-3	X198D776H01			Lower cover (Pipe holder)	OD36/16 X 25 mm	H1. HA series Manual. AF
M459-4	S913N313P11			Wave washer for M456	16.3 x 12.7 mm	H1. HA. SA. SB. SZ. SX. CX Manual. AF type
M459-5	X194D873H01			Spacer for M456	OD18.8 x id12 mm T=1.0 mm	H1. HA. SA. SB. SZ. SX. CX Manual. AF type
M459-6	S922N040P07			Retaining ring for M456		H1. HA. SA. SB. SZ. SX. CX Manual. AF type
M459-7	X208D601H01			Guide cover		A. B. Z. CX. SX series
M460	X189D690H04			Clamping for M454	OD=35 mm	HA. H1. SZ series AF1 type
M460-1	X189D690H04			Stainless clamping for M454 (OD size : M460+0.50 mm)	OD=35.5 mm	H. HA series
M461	X053C522G51			Pinch roller upper gear type with M463 Clock wise		H1. HA. SA. SB. SZ. SX. CX. FX AF1. AF2. AF3 type
M461-1				Shaft	OD10 x 32.5 mm	
M462	X053C522G52	DA543A		Feed roller upper gear type with M463 Reverse clock wise		H1. HA. SA. SB. SZ. SX. CX. FX AF1. AF2. AF3 type

Mitsubishi - Connected & Other Parts

M463	S811N724P02			Oneway clutch type upper bearing NF-06 for M461. M462		H1. HA. SA. SB. SZ. SX. CX. FX AF1. AF2. AF3 type
M464				Roller for FA		
M463-1				Bearing SUS SSRF-1260ZZ		
M470	X209D212H01			Horder lower for M009		H1. HA. SA. SB. SZ. SX. CX. FX series AF2. AF3. AT type
M471	X208D405H01			Horder upper for M009		HA. SA. SB. SZ. SX. CX. FX. RA. FA series AF2. AF3 type
M501A	X056C328G51			Cutter unit special fine wire 0.10 mm		CX series -end period FX series
M501	X056C326G51	D2393A		Cutter unit		CX series -end period FX series
M501-1	X058D376H01	DK341S		Fixed blade tungsten carbide for M501		CX series -end period FX series
M501-2	X203C145H04			Aspirator for cutter unit M501 plastic material		CX series -end period FX series
M501-3	X258D350H01			Deteccling nozzle for cutter unit M501		CX series -end period FX series
M501-4	X258D168G54			Coupling For cutter unit M501		CX series -end period FX series
M501-5	X258D320G51			Pipe end head for cutter unit M501 LOC 36)	OD25 x 58 mm	CX series -end period FX series
M501-6	X058D503G51			Pipe holder for cutter unit M501		CX series -end period FX series

Mitsubishi - Connected & Other Parts

M501-7	X254D700G52			Ceramic wire guide(G3 757) for M501-5	L=35 mm	CX series -end period FX series
M501B			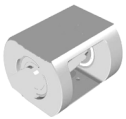	Body for cutter unit M501		CX series -end period FX series
M501BE				Bearing 6901RS for cutter unit M501	OD24 x id12 mm T=6.0 mm	CX series -end period FX series
M501C				Cap		CX series -end period FX series
M501S				Spacer for cutter unit M501		CX series -end period FX series
M501M				Main blade		CX series -end period FX series
M501MG				Main blade Tin coating		CX series -end period FX series
M501 UM(J)	X055C012H01			Wire chopper motor Panasonic		CX series -end period FX series
M501 UMH(J)	X182B987G54			Chopper motor housing for M501-UM		CX series -end period FX series
M502	X058D186G51	DB789A	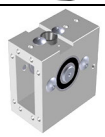	Cutter unit		CX - beginning period AF3 type
M502-1	X058D376H01			Fixed blade		CX - beginning period AF3 type
M502M				Main blade		CX - beginning period AF3 type
M502MG				Main blade Tin-coating		CX - beginning period AF3 type

Mitsubishi - Connected & Other Parts

M502BE				Beraing		CX - beginning period AF3 type
M503(J)	X052B119G51			Wire alignment block 4 pin		H1. H'. C. CR series Manual. AF type
M504(J)	S684D844P68A			Wire alignment block 6 pin		SB. HA. SZ. SA. CX. FX. QA. RA. FA series Manual. AF type
M505(J)				Cable 4 pin for M503		H1. C series Manual. AF type
M506(J)	X641D468G51			Cable 6 pin for M504		SB. HA. SZ. SA. CX. FX. QA. RA. FA series Manual. AF type
M600-1				Upper dies guide block assembly with door for nozzle M215	105 x 66 x 47 mm	FX10. FX20 series Manual. AF type
M601-set	X187B284H01			Upper dies guide block with door	80 x 69 x 47 mm	FX-K series
M601			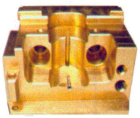	Upper dies guide block	80 x 69 x 47 mm	FX-K series
M601-1				Door for M601		FX-K series
M602	X181A280G51			Refer to Me704 Lower guide roller base for M456	70 x 98 x 98 mm	SX series Manual. AF type
M603	X181A735G51			Lower guide roller base for M421	70 x 98 x 98 mm	FX. FX-K series Manual. AF series
M603-set			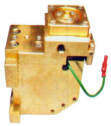			
M604	X181A184G52			Refer to Me701C Lower guide dies block with 2-D6.0 mm holes & 2-M4 tap for cover		RA. Some-FA series AF2 type

Mitsubishi - Connected & Other Parts

M605	X187B580H01		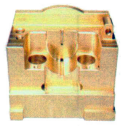	Upper dies guide block without door for sink type	80 x 70 x 47 mm	FA10. FA20 series
M605-set	X187B580H01			Upper dies guide block for sink type assembly with door	80 x 70 x 47 mm	FA10. FA20 series
M605-1				Block door		FA series
M605-2				Replaced by M009-1		FA series
M605-3			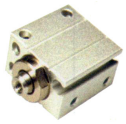	Air cylinder for upper		FA series
M605-4(P)				Plate spring for door		FA series
M606A				Upper die block (same as door -M601)		RA series
M606B	X187B532H01	DK183A		Upper die block with sinking type door (same as door -M605)		RA series
Me481	P421A030P00			Limmit switch		
Me481-1	X054D027H02			Ceramic tube	OD2.0 x 40 mm	
Me482	X184D885H01			Pulley with bearing	OD60/50 x id9.0 mm L=44 mm	
Me483	X054D554H01			Pulley with bearing	OD80 x id19 mm L=20 mm	
Me484	X054D121H02			Pulley with bearing	OD66 x id19 mm T=6.0 mm	

Mitsubishi

Mitsubishi - Connected & Other Parts

Me484-1				Pulley with bearing	OD86 x id19 mm T=6.0 mm	
Me485	X178D933H02		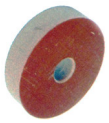	Felt plate	OD45 x id10 mm T=10 mm	
Me485-1	X174D199H02			Felt brake	OD45 x id10 mm T=7.0 mm	
Me486	X053C175G51		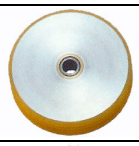	Urethan roller	OD100 x id16 mm T=16 mm	F. G. H. HA series
Me487				Felt brake	OD70 x id10 mm T=8.0 mm	
Me488	X058D429H01			Pulley with bearing	OD90 x id7.8/18 mm T=20 mm	SA. SX. CX. FX. FX-K. FA. QA series
Me489	X264D949H01			Pulley with bearing	OD90 x id19 mm T=25 mm	
Me490C	X056C851G51			Refer to X056C839G51 Main tension roller ceramic	OD80 x id10 mm T= 22 mm	RA. FA series AT type
Me491				Pulley with bearing	OD90 x id19 mm T=32 mm	
Me492	X193C196G51			Urethan roller	OD103 x id16 mm T=16 mm	SA. SZ series
Me494			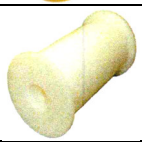	Pulley with bearing	OD60 x id19 mm L=104 mm	SB series
Me495				Pulley with bearing	OD49 x id19 mm T=106 mm	P series
Me496				Pulley with bearing	OD62 x id6.0 mm	

Mitsubishi

Mitsubishi - Connected & Other Parts

Me701-set			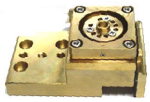	Lower guide dies block assembly with door Me701-A. B. C type		AF2 type
Me701A	X182B995H01		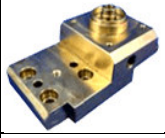	Lower dies guide block with 1-1/8" tap		FX series AF2 type
Me701B	X182B995H02	DJ943A		Lower dies guide block with 2-PT1/8" tap		FA. Some-RA series AF2 type
Me701C	X187B621H01			Lower dies guide block with 2-D6.0 mm holes & 2-M4 tap for cover		RA. Some-FA series AF2 type
Me701-1	X208D528H02		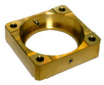	Nozzle stopper		HA300. SA. SX. CX. FX. FA AF2 type
Me701-2	X186C819H01			Dies block cover		HA300. SA. SX. CX. FX. FA AF2 type
Me701-3	X054D943H01			Spring flat	7.0 x 40 x 0.8 mm	SX. CX. FX series AF2 type
Me701-4	X927D266H01			Packing for door		AF3. AT type
Me702	X177B394G53		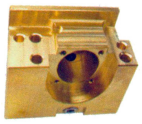	Upper die guide block for M107		H1. A. B. Z. SB. SZ series AF2 type
Me702UP			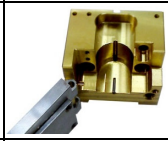	Upper die guide block (rebuilding type)		A. B. Z series AF type
Me703	X182A183G51		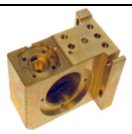	Lower guide base for M456 roller	97 x 74 x 70 mm	HA. SZ series AF2 type
Me703-set				Lower guide roller base assembly for M456 roller	97 x 74 x 70 mm	HA. SZ series AF2 type
Me704	X182A280G51			Refer to M602 Lower guide roller base for M456 roller	70 x 98 x 98 mm	SA. FX series

Mitsubishi

Mitsubishi - Connected & Other Parts

Me705A	X182B373H04 X182B667H02			Upper die guide block with plastic door assembly (set of M471 & Me701-3)	65 x 63 x 43 mm	HA. SA. SX series AF2 type
Me705B	X182B598H01		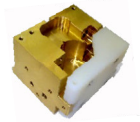	Upper die guide block small with door assembly		SX. SA series
Me705UP				Upper die guide block (rebuilding type) with steel door assembly		
Me705-1				Door only		SA. SX. CX series
Me706	X182A183G51		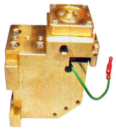	Lower guide base set		SZ series AF2 type
Me707				Lower guide base set		FA series
Me708				Upper die guide block for M471 steel door / side -5 holes		CX series
Me708 set				Me708 with SUS door		
Me709				Upper die block		P series
Me801				Power or discharge cable Upper & lower set		90G. 90H. 90HA
Me801-1				Power or discharge cable Lower		90G. 90H. 90HA series
Me802				Power or discharge cable Upper & lower set		110G. 110H. 110HA series
Me803				Power cable or discharge cable Upper & lower set		200G. 200H. 200HA series

Mitsubishi - Connected & Other Parts

Me804				Power or discharge cable Upper & lower set		FX10
Me840	X182B501G51			Collection cover plastic		SA. SX series
Me841	X182B37*G51		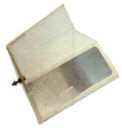	Collection cover plastic		SZ. HA series
Me842	S684B898P30			Collection cover plastic for rear out		H1. H2. HA series
Me843	X054D128H01		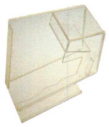	Collection cover		QA series
Me844	X054D165H01			Collection cover for FA	25 X 19 X 19 mm	FA series
Me845	X054D128H01			Lower roller OD60 x id10 x 12 mm		SK2 series
Me845-1	X054D165h03 X194D666H01			Shaft for Me845 roller		SK2 series
Me845-2	X184D570K01			Belt gear	OD47 x id10 mm T=10.5 mm	
Me845-3	X184D571K01		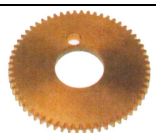	Belt gear	OD47 x id16 mm T= 3.0 mm	
Me845-4	X183C107H01		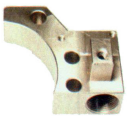	Block SUS for Me845(roller) lower		SK2 series
Me846	X054D165H01			Lower pinch roller	OD25 x id19 mm T=9.0 mm	
Me847				Pipe holder		AF1 type

Mitsubishi - Connected & Other Parts

Me848				Collection spring		Manual type
Mp849				Lower roller SUS	OD50 x id19 x 18 mm	H1 series SK3 type
Mp849C				Lower roller ceramic	OD50 x id19 x 18 mm	H1 series SK3 type
Mp849-1				Shaft for Me849 roller		H1 series SK3 type
Me851	X053C988G51			Slide plate		SA. SZ. SX series
Me852	S859N219P33			Bearing 6800ZZ		SZ. SA. SX series
Me853	S859N219P06			Bearing SS1760ZZ		SZ. SA. SX series
Me854	X058D685H01			Rubber packing		SA. SZ. SX10. FX10. QA10 series
Me855	X054D588H01			Tefron O-ring 110 mm		SZ. SA. SX series
Me856	X058D380H01			Tefron O-ring		SX10. FX10. QA10 series
Me857				BS bolt for slide plate (Me851)		SZ. SA. SX series
Me858				Collection shaft "B"	M6 x 69 mm	
Me858-1				Collection shaft "B"	M8 x 80 mm	

Mitsubishi

Mitsubishi - Connected & Other Parts

Me859				Collection shaft "A"	OD14/10 x 73 mm	
Me860				Bellow circle type for work tank		SZ series
Me861				Bellow circle type for work tank		SA. SX series
Me862				Bellow for work tank		90H series
Me863			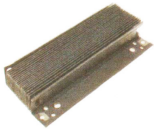	Bellow for work tank		110H series
Me871				Gip strip for axis-U. V	20 x 27 x 200 mm	Manual type
Me871-1				Gip strip for axis-U. V	20 x 27 x 160 mm	Manual type
Me872				Solenoid block for repair set		
Me873				Cover for axis-U.V		90F. 90H. 90G. 90HA series
Me874				Cover for axis-U.V		110H/HA. 200H/HA series
Me875				Cover for axis-U.V		HA series
Me876				Cover for axis-U.V		SA. SX series
Me877				Stopper for axis-U.V		

Mitsubishi - Connected & Other Parts

Mp878			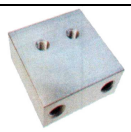			
Me900	X176C876G52			Skirt (curtain) front	110 mm	
Me900-1				Curtain roller for front		
Me901	X176C876G51			Skirt (curtain) back	110 mm	

Mitsubishi

Mitsubishi - Other Available Parts

M111B(J)	X184D992H01			Die holder upper & lower		N. F. G series
M217L				Water nozzle upper long type	4.0 mm	FX10. FX20 AF3 type
M411C(J)	X055C663G51	DBC52A	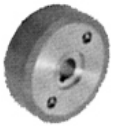	Capstan roller ceramic	OD80 x 26 mm	FA Advance. BA-8/24 AT type
M412C(J)	X055C662G51	DBC53A		Pinch roller ceramic	OD80 x 26 mm	FA Advance. BA-8/24 AT type
M427(J)	P840K002P36	DBC98A		Bearing for M412C(J)		FA Advance. BA-8/24 AT type
M603S(J)	X181A788G71	DP778A		Lower guide base		FA AT (steel insert) type
MN042	S649D899P14			Float switch		
Z041M(J)	S801D824P01			Flow-meter		